

## CERTIFICATE OF ANALYSIS

### PRODUCT IDENTIFICATION

<b>CLIENT:</b> SP - PHYTOCOSMO 10%	<b>LOT 1_10_10_S697</b>
<b>RAW MATERIAL:</b> PCR Broad Spectrum Hemp Extract 85%	
<b>RAW MATERIAL BATCH:</b> SL-21-BSE-02	
<b>PRODUCT NAME:</b> Bulk Oil - BS/MCT - 10% - 1L – (prod 697)	
<b>BATCH:</b> SLWL-21-BSE-02-001	<b>DDM :</b> 04/2023

### ORGANOLEPTIC ANALYZES

<b>APPEARANCE AND COLOR:</b> Viscous liquid, brown
<b>ODOR AND TASTE:</b> Conform to the standard

### PHYSICO-CHEMICAL ANALYSIS

<b>DENSITY (d20/20):</b> 0.954 ± 0.003																																													
<b>QUANTITATIVE ANALYSIS :</b> HPLC Agilent 1220																																													
<table border="1"> <thead> <tr> <th>Analyte</th> <th>Method</th> <th>LOD %</th> <th>LOQ %</th> <th>Mass %w-v</th> </tr> </thead> <tbody> <tr> <td>CBD</td> <td>HPLC-LEAF04-SE</td> <td>0.0116</td> <td>0.0338</td> <td>10.043</td> </tr> <tr> <td>Δ9-THC</td> <td>HPLC-LEAF04-SE</td> <td>0.0116</td> <td>0.0338</td> <td>ND</td> </tr> <tr> <td>CBG</td> <td>HPLC-LEAF04-SE</td> <td>0.0116</td> <td>0.0338</td> <td>ND</td> </tr> <tr> <td>CBN</td> <td>HPLC-LEAF04-SE</td> <td>0.0116</td> <td>0.0338</td> <td>ND</td> </tr> <tr> <td>THCV*</td> <td style="text-align: center;">-</td> <td style="text-align: center;">-</td> <td style="text-align: center;">-</td> <td>ND</td> </tr> <tr> <td>Δ8-THC*</td> <td style="text-align: center;">-</td> <td style="text-align: center;">-</td> <td style="text-align: center;">-</td> <td>ND</td> </tr> <tr> <td colspan="5">ND : not detected</td> </tr> <tr> <td colspan="5">NQ : not quantified</td> </tr> </tbody> </table>	Analyte	Method	LOD %	LOQ %	Mass %w-v	CBD	HPLC-LEAF04-SE	0.0116	0.0338	10.043	Δ9-THC	HPLC-LEAF04-SE	0.0116	0.0338	ND	CBG	HPLC-LEAF04-SE	0.0116	0.0338	ND	CBN	HPLC-LEAF04-SE	0.0116	0.0338	ND	THCV*	-	-	-	ND	Δ8-THC*	-	-	-	ND	ND : not detected					NQ : not quantified				
Analyte	Method	LOD %	LOQ %	Mass %w-v																																									
CBD	HPLC-LEAF04-SE	0.0116	0.0338	10.043																																									
Δ9-THC	HPLC-LEAF04-SE	0.0116	0.0338	ND																																									
CBG	HPLC-LEAF04-SE	0.0116	0.0338	ND																																									
CBN	HPLC-LEAF04-SE	0.0116	0.0338	ND																																									
THCV*	-	-	-	ND																																									
Δ8-THC*	-	-	-	ND																																									
ND : not detected																																													
NQ : not quantified																																													
<i>*When analyzing the composition of the raw material batch SL-21-BSE-02 (GC-MS, LOD 500ppm), we did not detect THCV (Tetrahydrocannabivarin) and Δ8-THC (Δ8-Tetrahydrocannabinol). We can therefore extrapolate by asserting that the finished product does not contain these two molecules.</i>																																													

Composition Analysis carried out on raw material batch (SL-21-BSE-02) (GC/MS) : GC/MS Shimadzu QP 2010 SE

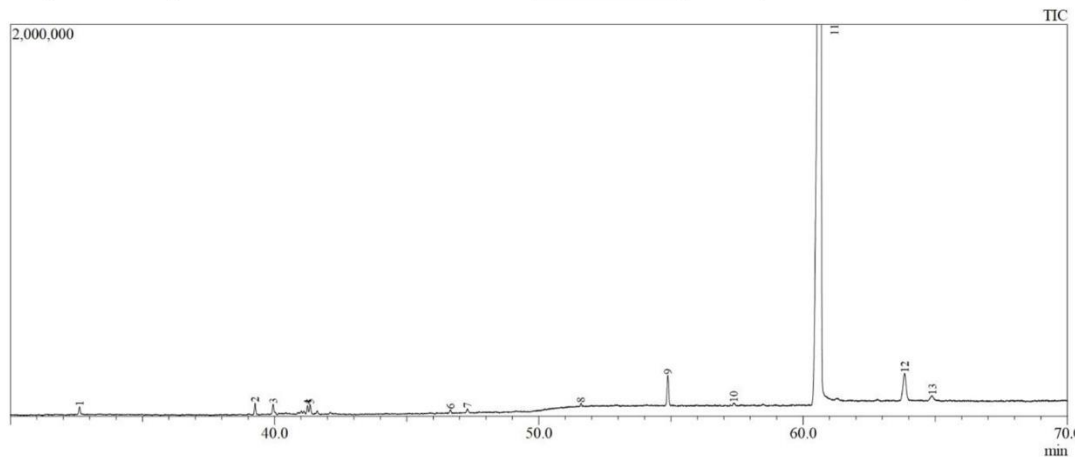

#Peak	Ret. Time (min)	Area % (relative %)	Name	Type of compound
1	32.615	0.32	Isocaryophyllene	Terpene
2	39.255	0.48	1(5)-Guaien-11-ol	Terpene
3	39.943	0.47	Eudesmol <epi-γ->	Terpene
4	41.246	0.32	Bulnesol	Terpene
5	41.346	0.38	β-Eudesmol	Terpene
6	46.653	0.15	Cryptomeridiol	Terpene
7	47.296	0.15	Cryptomeridiol	Terpene
9	54.884	1.42	Cannabidivarin (CBDV)	Cannabinoid
11	60.659	93.43	Cannabidiol (CBD)	Cannabinoid
12	63.845	2.27	Cannabielsoin (CBE)	Cannabinoid

By : Anne-Karine GROSDÉMANGE

Laboratory Manager – Chemical Analysis Engineer



2021.10.11  
15:17:14  
+02'00'

Laboratoire d'Etudes et d'Analyses des Fluides (LEAF)  
31-33 rue du 8 Mai 1945 – 94470 BOISSY SAINT LEGER  
Tel : 01 70 25 33 25 / E-mail : [contact@lab-leaf.com](mailto:contact@lab-leaf.com)  
n° SIRET : 818 276 651 00028 – Au capital de 15 000€